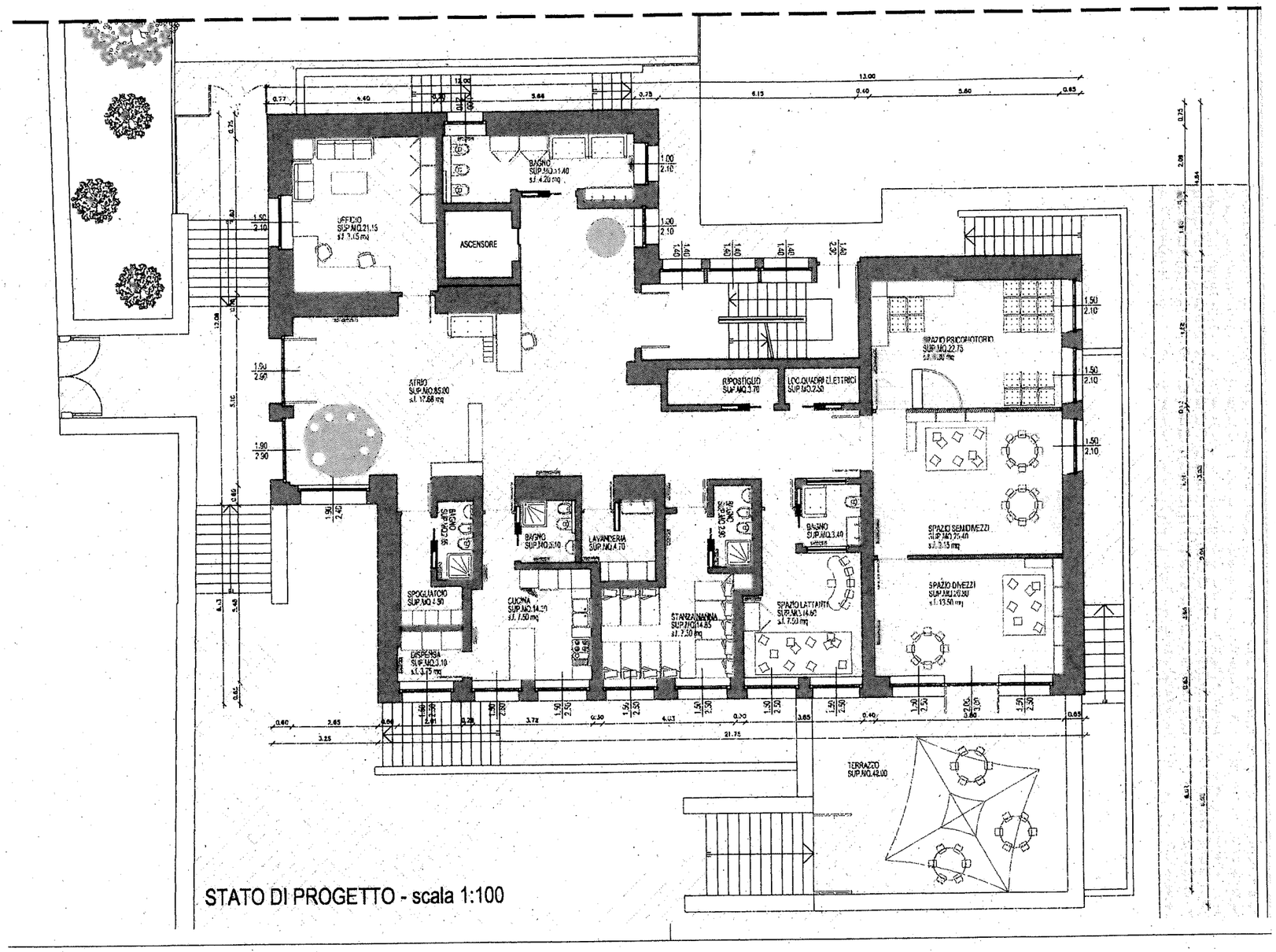

STATO DI PROGETTO - scala 1:100